

Bestmed Member Portal

Accessing the Bestmed Member Portal

8 June 2022

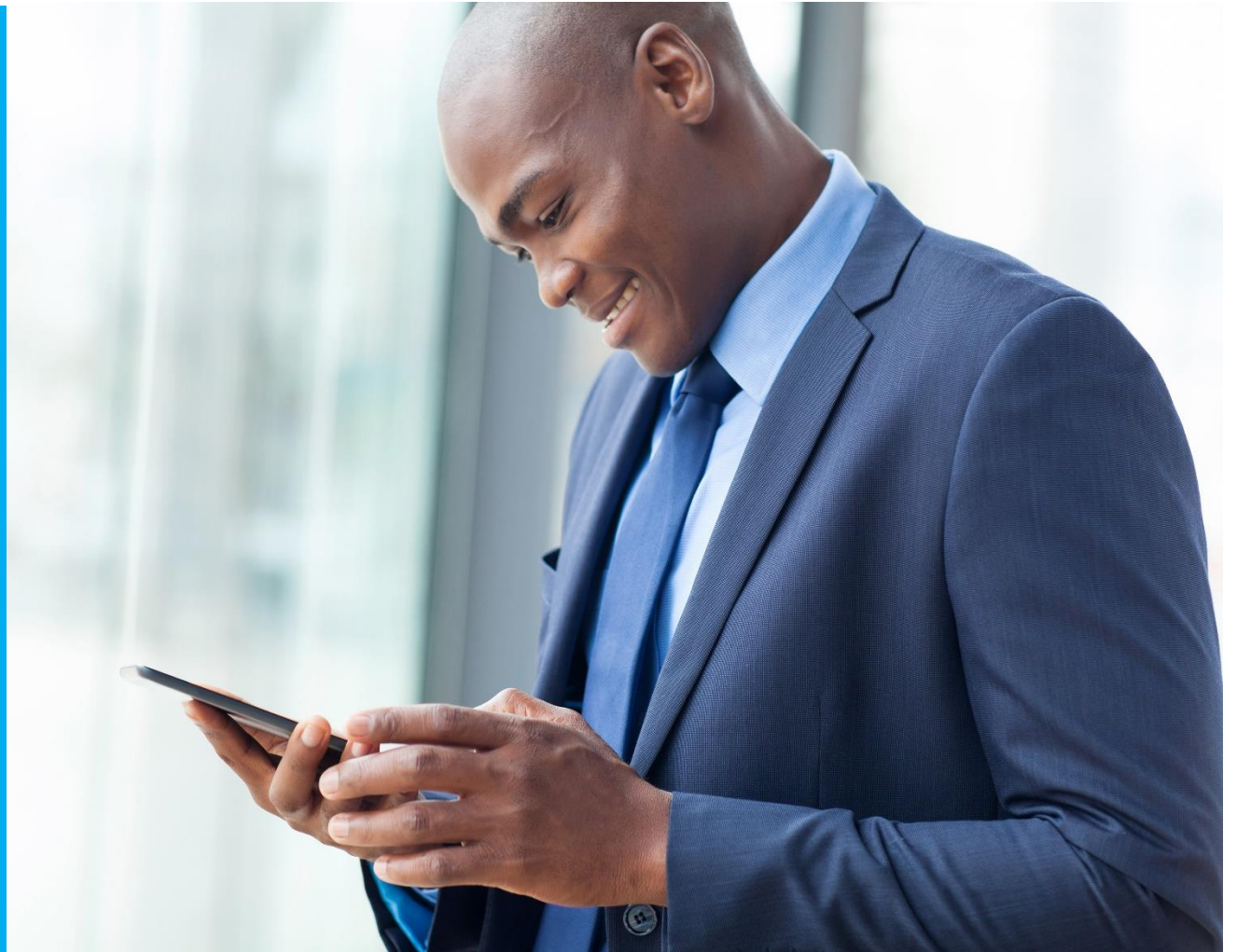

Accessing the Bestmed Member Portal

Accessing the Bestmed Member Portal

Accessing the Bestmed Member Portal

bestMed personally yours

Search Login Menu

- PLANS AND OPTIONS**
 - Switch to Bestmed
 - Hospital Plans
 - Network Plans
 - Savings Plans
 - Comprehensive Plans
 - Compare Plans
 - Brochures Guides and Forms
- BENEFITS AND COVER**
 - Oncology
 - Prescribed Minimum Benefits
 - Radiology
 - Medicine and Chronic Benefits
 - HIV and AIDS
 - Diabetes
 - Maternity Care
 - Back and Neck
 - Pre-authorisation
 - Emergency Services
 - International Travel
 - Dialysis
 - Preventative care benefits
- RESOURCES**
 - Articles
 - Bestmed App
 - Documents
 - FAQS
 - Tax certificate
 - Contact Us
 - TEMPO WELLNESS PROGRAMME**
 - Join Tempo
 - Find a service provider
- ABOUT US**
 - Why Choose Bestmed
 - AGM / Annual Reports
 - BoT Elections 2022
 - How to submit a claim
 - Scheme Rules
 - Careers
 - Company Profile
 - Leadership Team
 - COVID 19
- MEMBERS**
 - Resources
 - Login
- ADVISORS**
 - Resources
 - Login
- HEALTHCARE PROVIDERS**
 - Resources
 - Login
- CORPORATE GROUPS**
 - Resources
 - Login

Register as a new user

bestMed personally yours

Member Sign In

username

password

Sign In

Please note that whilst every effort is made to ensure that the information on this website is up to date and accurate at all times, we cannot guarantee the benefits, claims, premium or savings values as these are subject to change on an ongoing basis as members and healthcare providers transact with us.

[Forgot Password?](#) **[Register A User](#)** [Verify A User](#)

New User Registration

Membership Number *

Membership Number

Dependant No. *

Dependant No.

Username *

Username

Verification *

-Select-

Password *

Password

Confirm Password *

Confirm Password

Cancel

Register

Forgotten Password

bestMed personally yours

Member Sign In

Sign In

Please note that whilst every effort is made to ensure that the information on this website is up to date and accurate at all times, we cannot guarantee the benefits, claims, premium or savings values as these are subject to change on an ongoing basis as members and healthcare providers transact with us.

Forgot Password?

Register A User

Verify A User

Reset Your Password

Username *

Verification Method *

-Select-

Cellphone Number *

Cellphone Number

Reset >

Cancel

Verify your Account/User

bestMed personally yours

Member Sign In

🔍 username

🔍 password

Sign In

Please note that whilst every effort is made to ensure that the information on this website is up to date and accurate at all times, we cannot guarantee the benefits, claims, premium or savings values as these are subject to change on an ongoing basis as members and healthcare providers transact with us.

 [Forgot Password?](#)

 [Register A User](#)

 [Verify A User](#)

Verify Your Account

Username *

🔍 Username

One Time Pin *

One Time Pin

Verify Now >

Verify Later

Member Portal Homepage

Home

- My Family
- Communication
- Benefits
- Claims
- Contributions
- Electronic Health Record
- Provider Search
- Balances
- Document Library
- Log a Query
- Settings

Hi Mathew

Profile [Edit Profile](#)

Your Online ID
E

Member No
.....

Status
ACTIVE

Move to the Beat

- My benefits**
View all benefits applicable under your medical option
- My family**
View and manage your family's information
- Communication**
Download your tax certificate and other communication
- Claims**
View your claims
- My contributions**
View your contributions
- Document Library**
View all scheme documents

Medical

Contributions

Total outstanding
R0.00

Current balance
R0.00

Savings

Balance
R1,146.04

Advanced
R5,250.00

Vested Savings
R18.49

Total
R6,396.04

My Family – Contact Details and Dependants

Title	Name	Surname
MR	M	DEWEY
Eir		
ZE		
ID Type	ID Number	
RSA ID NO	*****	
Gender	Marital Status	
MALE	MARRIED	
Tax Deference		

Communication and Information Feed

- Self Service** (07-JUN-2022): Postal address, Physical address, Contact method updated via Member portal.
- Tax Info Summary** (07-JUN-2022): Emailed Tax Info Summary to [redacted]
- Member Claim Summary** (07-JUN-2022): Emailed Member Claim Summary to [redacted]
- Campaigns Document** (05-JUN-2022): Emailed Campaigns Document to [redacted]
- Campaigns Email** (05-JUN-2022): Emailed Campaigns Email to [redacted]
- Email Detailed Claim Statement For A Member** (03-JUN-2022): Emailed Email Detailed Claim Statement For A Member to [redacted]

Communication – Tax Certificates

A Breakdown of your Benefits

- ACUTE MEDICINE**: Savings account
- ALTERNATIVES TO HOSPITALISATION**: 100% Scheme tariff.
- APPLIANCES - IN HOSPITAL**: 100% Scheme tariff.
- BASIC RADIOLOGY - INPATIENT**: 100% Scheme tariff.
- BASIC RADIOLOGY AND PATHOLOGY - OUTPATIENT**: Savings account
- BIOLOGICAL MEDICINE IN HOSPITAL**: R0.00 utilised out of a maximum of R15,000.00 (R15,000.00 remaining). Subject to pre-approval. A green progress gauge shows 'Remaining: R15,000' between R0 and R15,000.

Claims and Claims Search

- [Home](#)
- [My Family](#)
- [Communication](#)
- [Benefits](#)
- [Claims](#)
- [Contributions](#)
- [Electronic Health Record](#)
- [Provider Search](#)
- [Balances](#)
- [Document Library](#)
- [Log a Query](#)
- [Settings](#)

Claims

Query Criteria

< **2022** >

Jan	Feb	Mar
Apr	May	Jun
Jul	Aug	Sep
Oct	Nov	Dec

Select A Dependant

Choose Provider
-Select-

Select a date before choosing a provider

Service Provider

Enter the service provider's name, or the first few characters of it.

Reset
Search

Pending Claims

No claims found for given search criteria

Paid Claims

<p style="font-weight: bold; font-size: small;">PHARMACY AT SPAR WILLOW WAY</p> <p style="font-size: x-small;">Treatment Date: 02 June 2022 for MR GRAYCEN</p> <div style="display: flex; justify-content: space-between; align-items: center;"> 02-JUN-2022 318670 </div> <p style="font-size: x-small; margin: 2px 0;">Claimed : R198.59</p> <p style="font-size: x-small; margin: 2px 0;">Paid : R198.59 to Provider on 07 June 2022</p>	<p style="font-weight: bold; font-size: small;">PHARMACY AT SPAR WILLOW WAY</p> <p style="font-size: x-small;">Treatment Date: 02 June 2022 for MR GRAYCEN</p> <div style="display: flex; justify-content: space-between; align-items: center;"> 02-JUN-2022 R155.31 </div> <p style="font-size: x-small; margin: 2px 0;">Claimed : R155.31</p> <p style="font-size: x-small; margin: 2px 0;">Paid : R155.31 to Provider on 07 June 2022</p>	<p style="font-weight: bold; font-size: small;">PHARMACY AT SPAR WILLOW WAY</p> <p style="font-size: x-small;">Treatment Date: 02 June 2022</p> <div style="display: flex; justify-content: space-between; align-items: center;"> 02-JUN-2022 318670 </div> <p style="font-size: x-small; margin: 2px 0;">Claimed : R249.93</p> <p style="font-size: x-small; margin: 2px 0;">Paid : R249.93 to Provider on 07 June 2022</p>
<p style="font-weight: bold; font-size: small;">PHARMACY AT SPAR WILLOW WAY</p> <p style="font-size: x-small;">Treatment Date: 02 June 2022 for MR GRAYCEN</p> <div style="display: flex; justify-content: space-between; align-items: center;"> 02-JUN-2022 318670 </div> <p style="font-size: x-small; margin: 2px 0;">Claimed : R148.35</p> <p style="font-size: x-small; margin: 2px 0;">Paid : R148.35 to Provider on 07 June 2022</p>	<p style="font-weight: bold; font-size: small;">DR LUKAS SERFONTEIN</p> <p style="font-size: x-small;">Treatment Date: 02 June 2022 for MR GRAYCEN</p> <div style="display: flex; justify-content: space-between; align-items: center;"> 02-JUN-2022 1016331 </div> <p style="font-size: x-small; margin: 2px 0;">Claimed : R546.15</p> <p style="font-size: x-small; margin: 2px 0;">Paid : R546.15 to Provider on 07 June 2022</p>	<p style="font-weight: bold; font-size: small;">PHARMACY AT SPAR WILLOW WAY</p> <p style="font-size: x-small;">Treatment Date: 02 June 2022 for MR GRAYCEN</p> <div style="display: flex; justify-content: space-between; align-items: center;"> 02-JUN-2022 318670 </div> <p style="font-size: x-small; margin: 2px 0;">Claimed : R259.85</p> <p style="font-size: x-small; margin: 2px 0;">Paid : R259.85 to Provider on 07 June 2022</p>

Contributions Overview

- [Home](#)
- [My Family](#)
- [Communication](#)
- [Benefits](#)
- [Claims](#)
- [Contributions](#)
- [Electronic Health Record](#)
- [Provider Search](#)
- [Balances](#)
- [Document Library](#)
- [Log a Query](#)
- [Settings](#)

Contributions

Your recent contributions are shown below. All contributions are payable monthly.

R4,687.00
01 January 2022 to 01 January 2023

Option:	BEAT2
Additional adults:	1
Children:	1
Active:	Yes

R4,511.00
01 January 2021 to 01 January 2022

Option:	BEAT2
Additional adults:	1
Children:	1
Active:	Yes

Contribution Components

Date Range

Dependant	Contribution Component	Amount
	RISK COMPONENT	R1,792.00
	SAVINGS	R341.00
	Subtotal	R2,133.00
	RISK COMPONENT	R1,391.00
	SAVINGS	R265.00
	Subtotal	R1,656.00
	RISK COMPONENT	R754.00
	SAVINGS	R144.00
	Subtotal	R898.00
	Total	R4,687.00

1 - 6

Electronic Health Record

- Left Sidebar (Navigation):** Includes links for Home, My Family, Communication, Benefits, Claims, Contributions, Electronic Health Record (highlighted), Provider Search, Balances, Document Library, Log a Query, and Settings.
- Profile Section:** Features a placeholder for a profile picture and a form with the following fields:
 - Name
 - Surname
 - Age: 35
 - Gender: Male
 - Member No.
 - Allergies: None
 - Update Allergies button
- Preferred General Practitioner:** A section indicating "You do not have a preferred provider".
- My Health - MATHEW (Main Content Area):** A grid of health metrics and medical history sections:
 - Height:** 186 cm
 - BMI:** 24.97
 - Weight:** 86.4 Kg
 - My Medication:** View all authorised and claimed medication
 - My Providers:** View all providers
 - My Hospital Visits:** View all hospital visits
 - My Conditions:** No conditions have been recorded
 - My Pathology Results:** No pathology results have been recorded

Provider Search

Savings and Contribution Balances

Contributions	
Total outstanding	R0.00
Current balance	R0.00
Days 30	R0.00
Days 60	R0.00
Days 90	R0.00
Days 120	R0.00
Days 150 PLUS	R0.00

Savings	
Balance	R1,146.04
Advanced	R5,250.00
Vested Savings	R18.49
Total	R6,396.04

Log a Query for Assistance

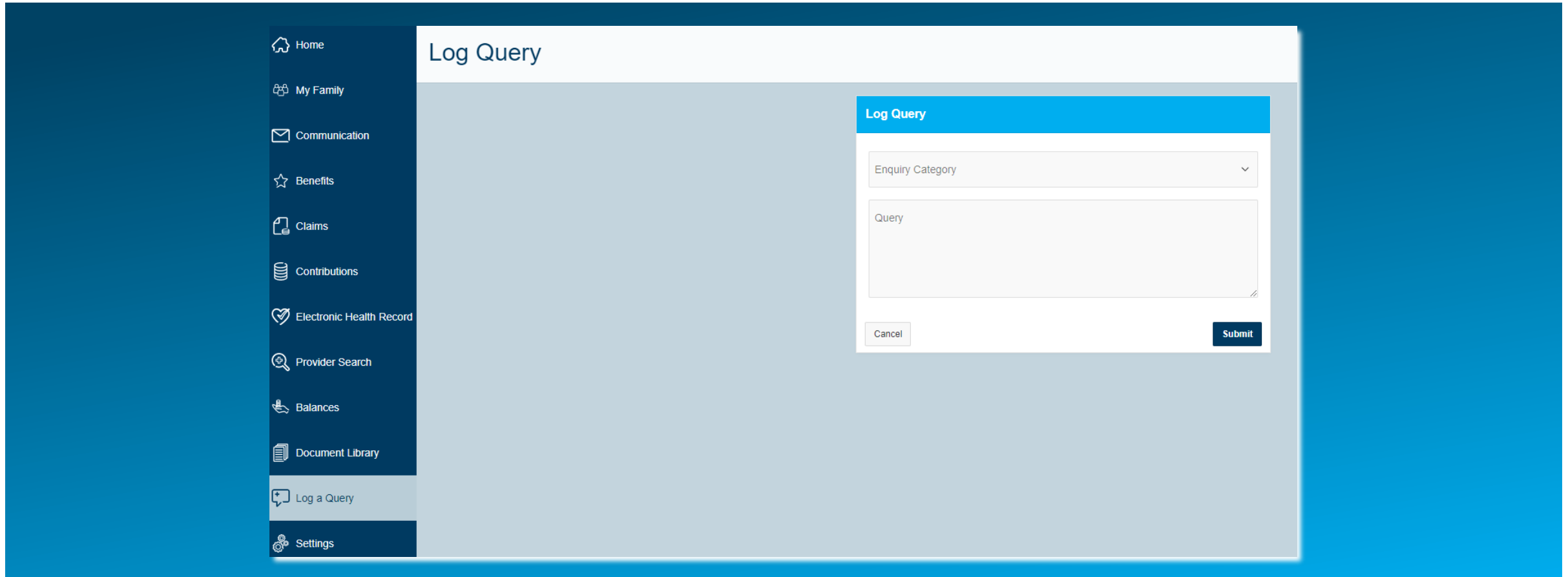

Log a Query for Assistance

Thank you!

